

PLANTA BAIXA VIGAS CINTA ALTURA 395CM
ESCALA 1/75

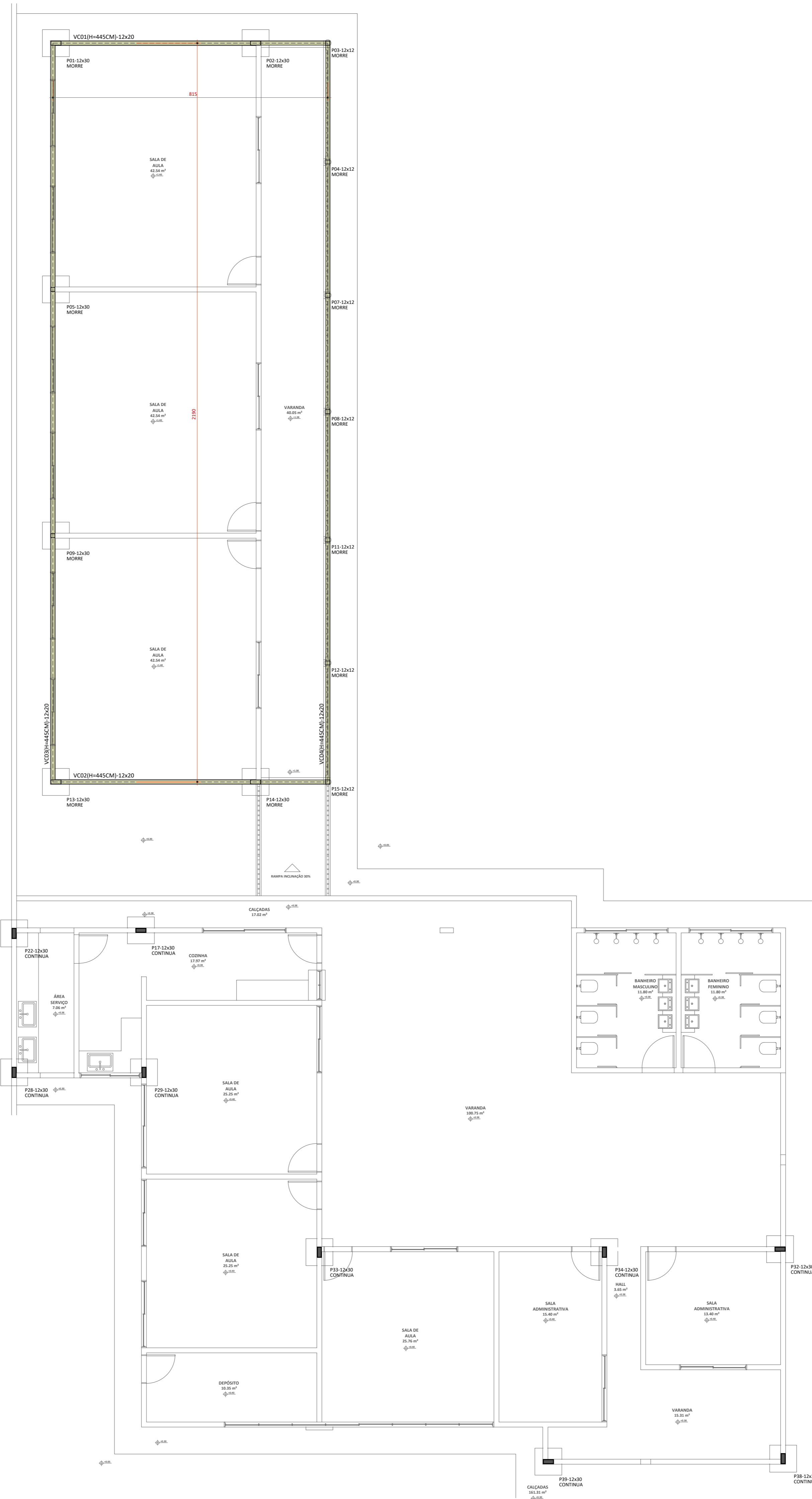

PLANTA BAIXA VIGAS CINTA ALTURA 445CM
ESCALA 1/75

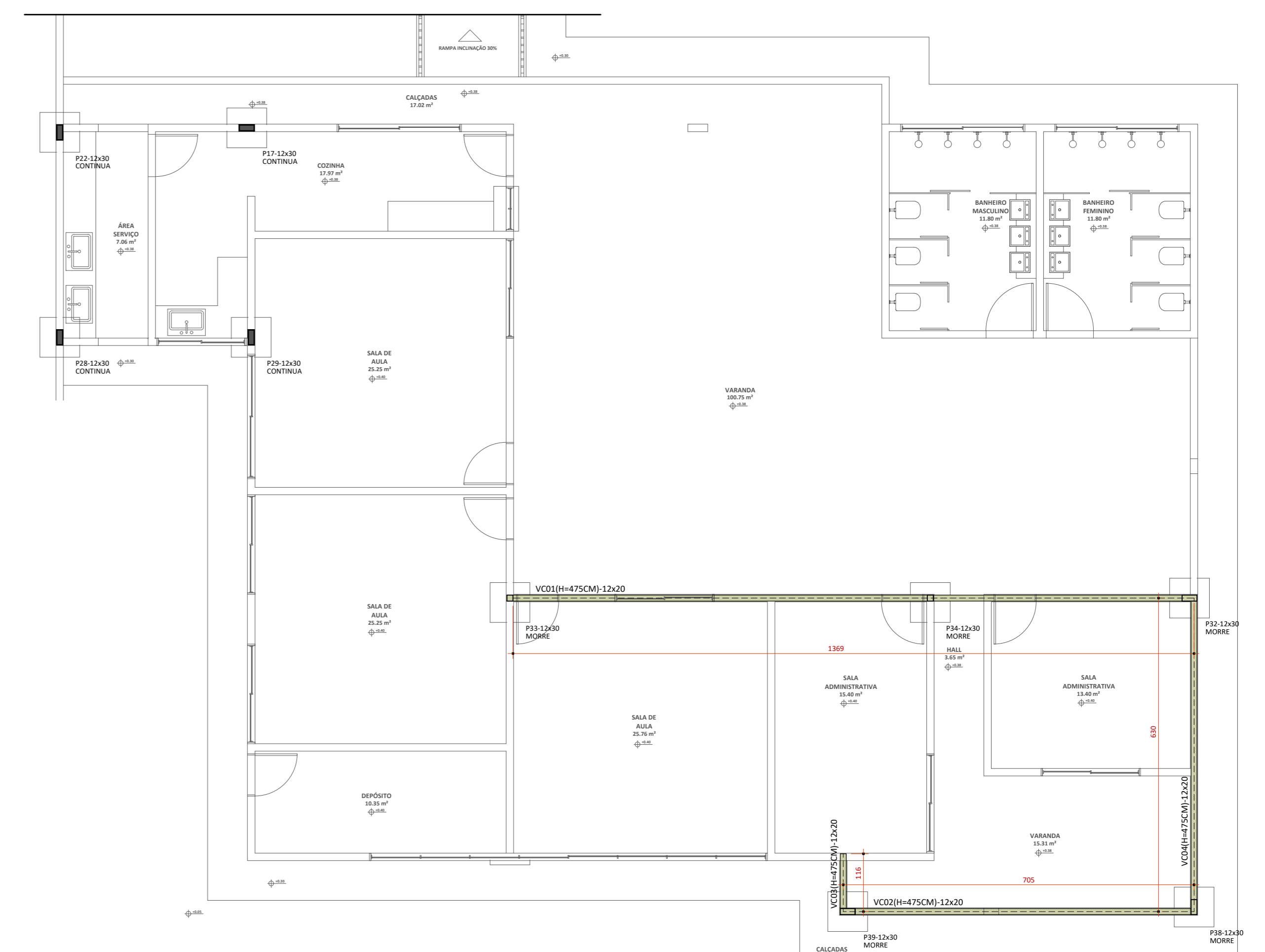

PLANTA BAIXA VIGAS CINTA ALTURA 475CM
ESCALA 1/75

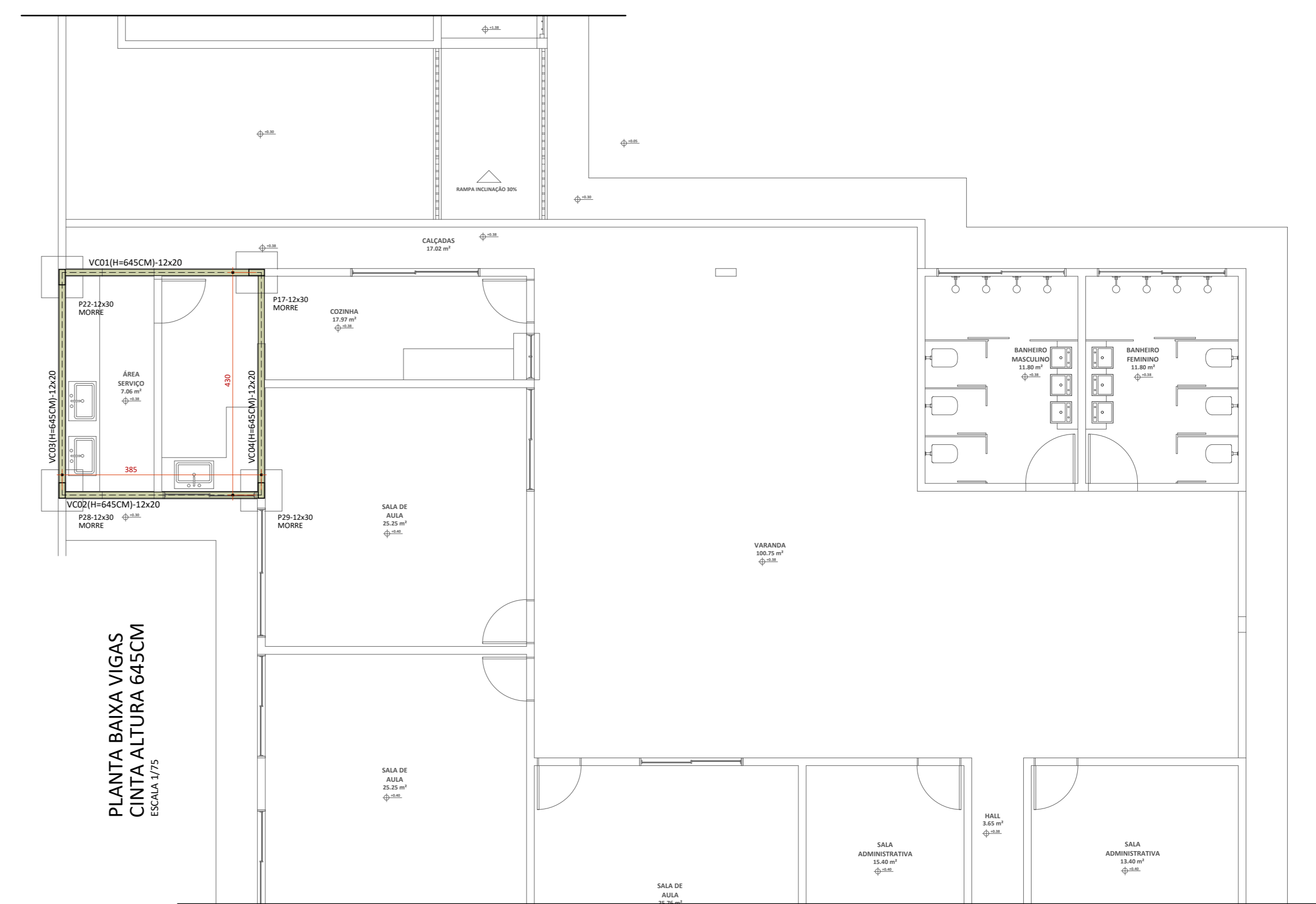

PLANTA BAIXA VIGAS
CINTA ALTURA 495CM
ESCALA 1/75

SIMBOLOGIA

- ESTACA / BROCA;
- PILAR;
- BLOCOS.

PREFEITURA	CAU/CREA
	BOMBEIROS/NATURATINS/VIGILANCIA

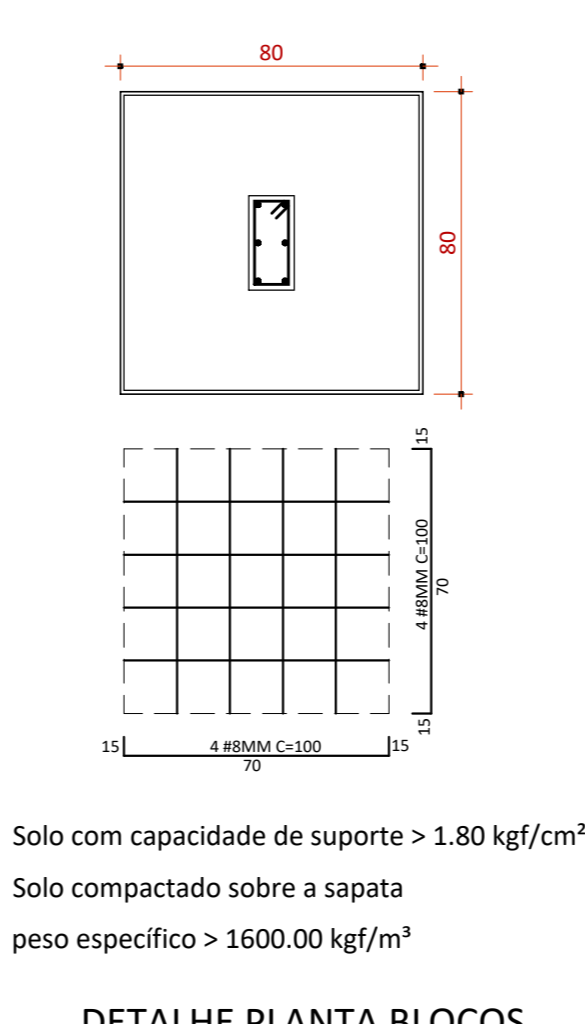
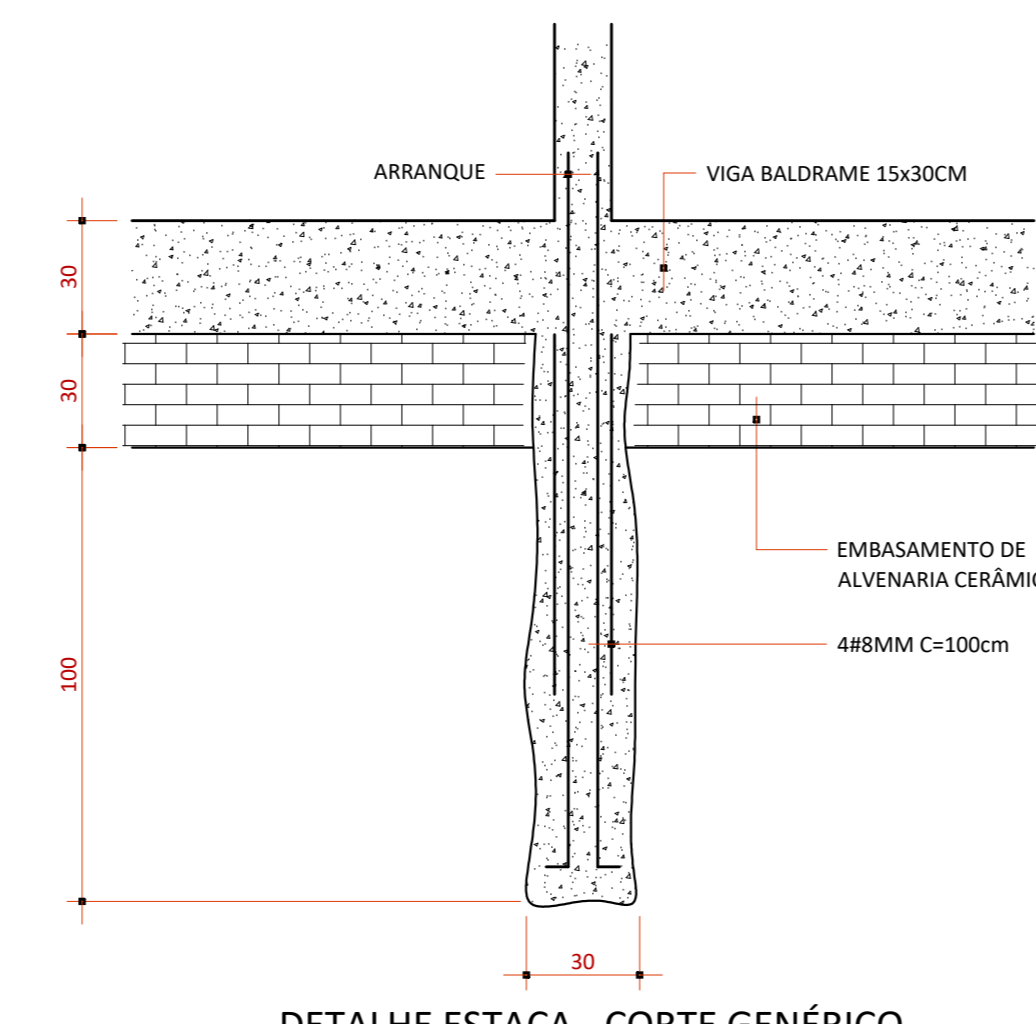
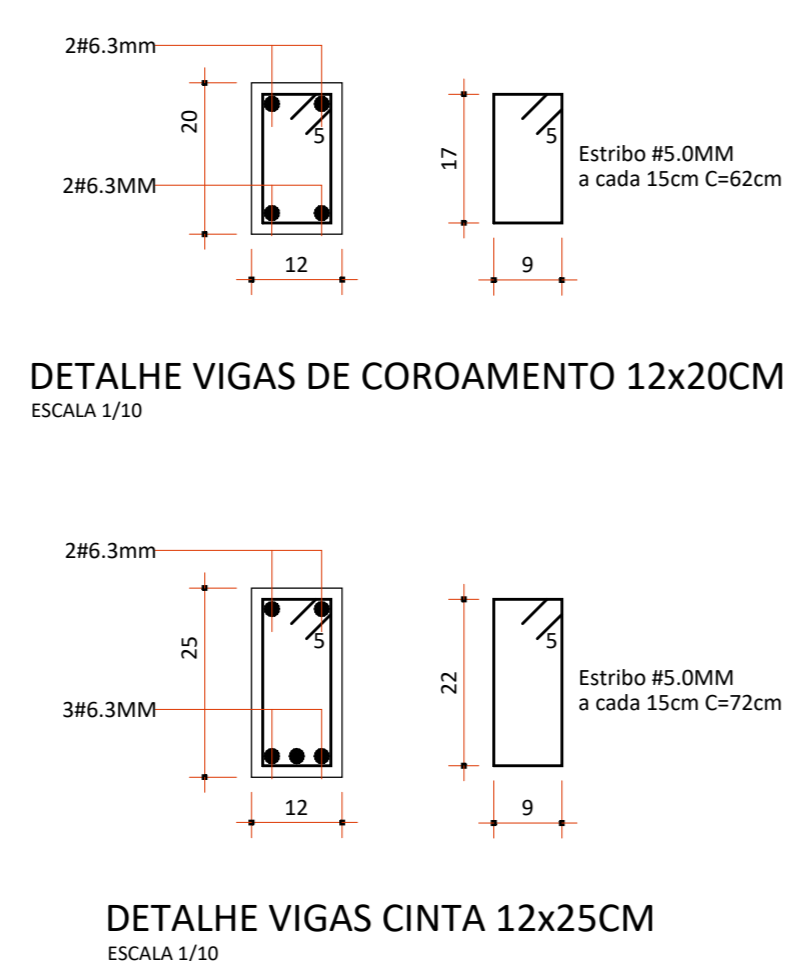
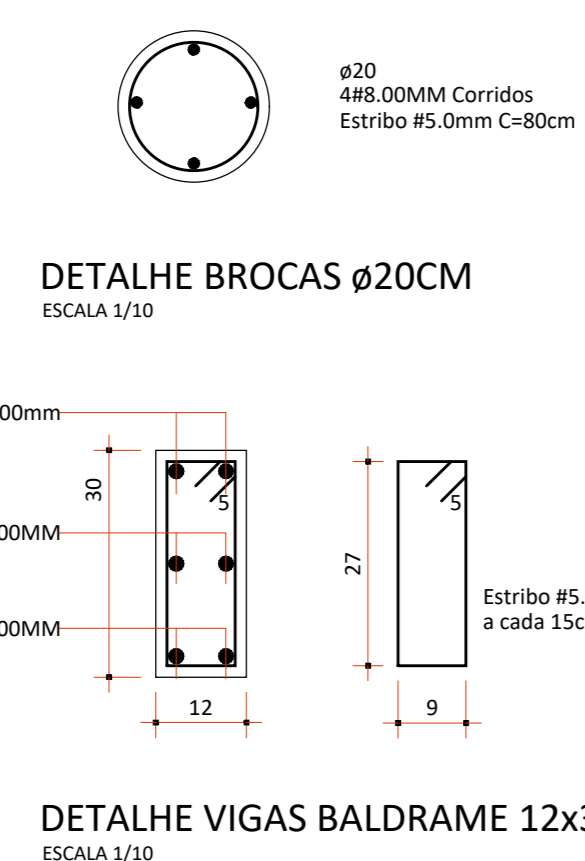
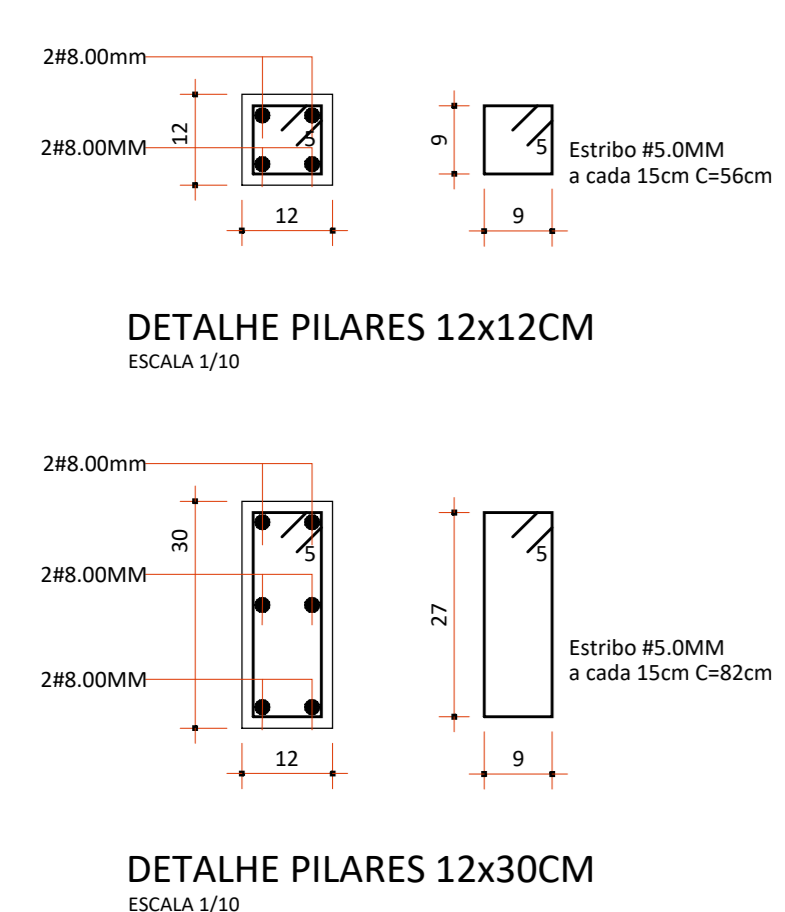

Solo com capacidade de suporte > 1.80 kg/cm²
Solo compactado sobre a sapata
peso específico > 1600.00 kg/m³

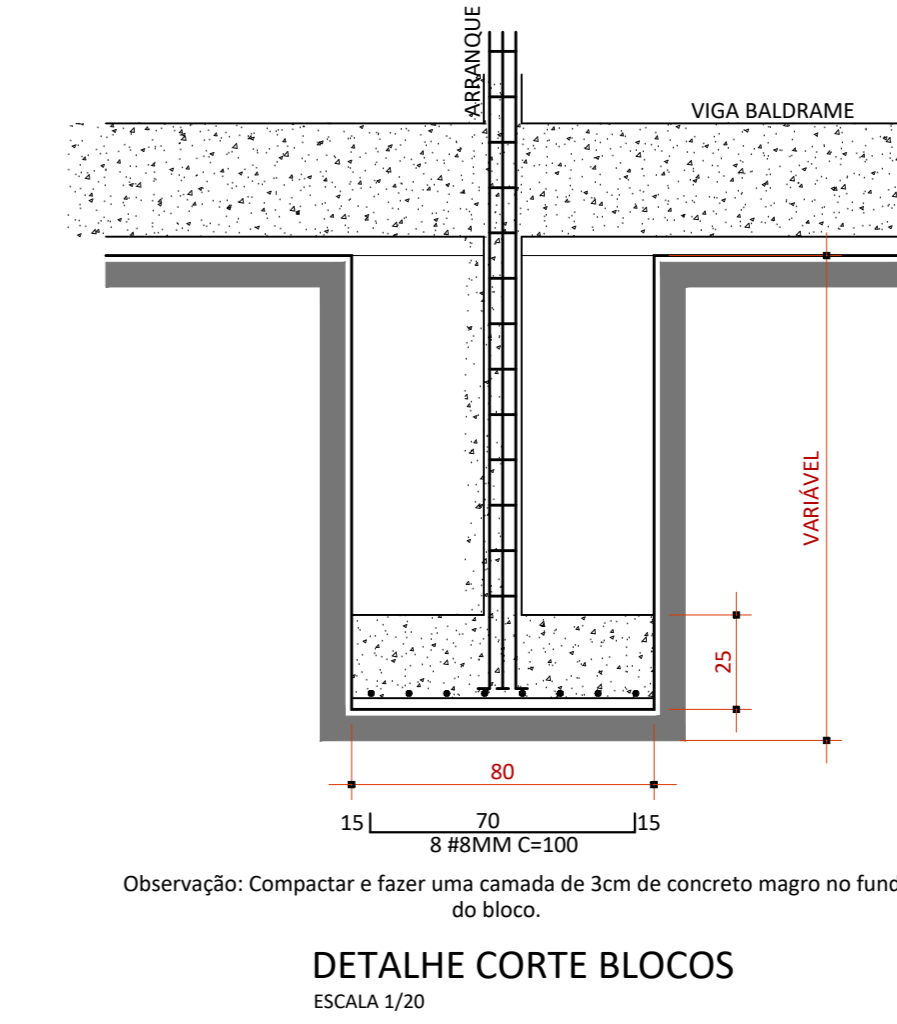

PROJETO **ESTRUTURAL** FOLHA **02 / 02**

PROJETO PROPRIETÁRIO LOCAL CIDADE
REFORMA DA CRECHE MUNICIPAL TIA ARA FUNDO MUNICIPAL DE EDUCAÇÃO DE BURITI DO TOCANTINS RUA SÃO PAULO, S/N, CENTRO BURITI DO TOCANTINS - TOCANTINS

PROPRIETÁRIO
FUNDO MUNICIPAL DE EDUCAÇÃO DE BURITI DO TOCANTINS
AUTOR DO PROJETO
ANDRÉ GAIPO - ARQUITETO URBANISTA CAU - A33602-S
RESPONSÁVEL TÉCNICO

ÁREA TOTAL REFORMA **496,74 m²**

ESCALA INDICADA DATA **16/08/2024** CONFERIDO DESENHO

Projeto Completo